GEMMA ATKINSON! SHE'S BACK!

+ Gemma Merna! NEW PICS!

FOOT RETURNS!

AT LAST!

# Nuts

£1.60 Sp €2.95/Gr €3.45

7-13 Aug 2009
www.nuts.co.uk

BRITAIN'S BIGGEST SELLING MEN'S WEEKLY!

GEMMA ATKINSON!

EXCLUSIVE!

BULGING BIKINI SPECIAL!

MARVELLOUS!

TOPLESS POOL PARTY!

WE'VE LOST OUR TOPS!

PLUS!

Hollyoaks'

## Gemma Merna!

Bra-bustingly brilliant!

NEW 202MPH FERRARI! £170K!

FREDDIE FLINTOFF!
JUSTIN LEE COLLINS!
UFC SPECIAL!

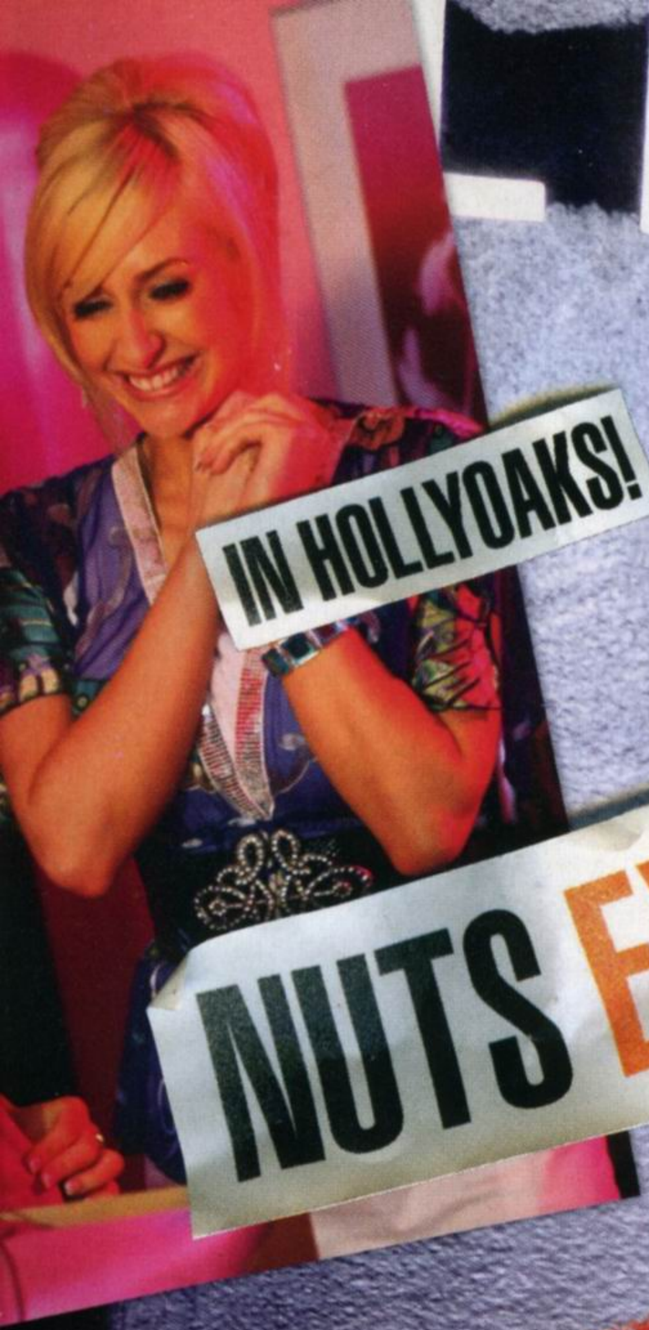

IN HOLLYOAKS!

NUTS EXCLUSIVE!

# GEMMA MERNA

## She's blonde, she's beautiful and she's only in *Nuts*!

It's Sunday. You're hungover. You slump on the sofa, stick on Channel 4 and suddenly, you feel better! Yes, that's the power of the *Hollyoaks* omnibus and all the babes it brings. And the fittest of the lot is Gemma Merna! Long may she brighten our Sundays – and the pages of *Nuts*! ➡

Panda39 Scans

# GEMMA MERNA

Panda39 Scans

Panda39 Scans

**Hi Gemma! How was the photo shoot?** It was good. I really liked the underwear and there are a lot of action shots – that's action as in me walking around, not me jumping through windows and stuff!

**Do you ever get to keep the sexy lingerie you wear in shoots?** No, unfortunately. Can you push them into giving me some? Ha-ha!

**What's your favourite kind of sexy underwear?** I like all sorts but my favourite would be a nice corset and some stockings. I think they look really sexy and a bit different to the norm.

**Have you ever had an embarrassing underwear incident?** I haven't yet, but that's something I'm always paranoid about on shoots!

**How can men make themselves more attractive?** Oh God, there are so many ways! I think cleanliness is the key – men should have more showers and wear more fragrance.

**If you fancy a bloke, do you go and chat him up or wait for him to make the first move?** I'm old-fashioned in that I prefer the guy to come up to me. But I wouldn't be against going up to him. I'm not shy! ➡

"A corset and stockings look really sexy"

**Have you ever used a chat-up line on someone?** No, have I 'eck! Ha-ha! Chat-up lines are awful. I must've heard millions in my time and every one of them has been terrible. As soon as someone starts saying one, I stop listening.

**What type of blokes do you usually go for?** I don't really have a type, to be honest. As long as he has a sense of humour and treats me well, I'm more than happy.

**Have you got the best boobs in *Hollyoaks*?** All the girls have really nice boobs in their own way.

**Very diplomatic! If you could pick anyone, who would you like to join the cast?** Sarah Jessica Parker from *Sex And The City*. She could change my character's clothes – all Jimmy Choo shoes rather than the chavvy stuff Carmel dresses in!

**You know they probably wouldn't let you keep that stuff either, though!** No, they probably wouldn't. I just admire Sarah Jessica as an actress and I'm sure I'd learn a lot if I were to work alongside her. ➡



Panda39 Scans

Panda39 Scans

"If the money was right, I'd do a nude scene"

Panda39 Scans

Panda39 Scans

**OK, so if you woke up naked on a desert island without anyone else or any tea and biscuits, what would you do to survive?** I don't know, because there's no way I could kill anything to eat – I just couldn't bring myself to. I'd probably die within a day or two, or at least become very moody. I always get moody when I'm hungry!

**When was the last time you laughed so much you almost weed yourself?** Well, I don't know about weeing myself, but I laugh so hard I hurt my stomach almost every day! Especially when I'm working with Kent. I can't hold it together because he makes me laugh so much! I love silly stuff – it's so much better when people don't take themselves too seriously.

**What do you reckon you'd do if you weren't on the telly?** Ooh, I don't really know because being an actress is what I've always wanted to do. Whenever I've tried something else, I haven't really enjoyed it. Saying that, I'd love to work in a zoo at some point in my life!

**Fine choice! What's your favourite animal?** There are loads. I'd have to say my dogs are my favourite, but if it was a zoo animal… I love chimpanzees. They're funny.

**Do you have a pub trick?** I'm pretty hopeless when it comes to stuff like that, but I can do that thing where you lean back and walk like a crab. I did it on *Soccer AM* and won a little trophy for that and my hula-hooping. I'm very flexible!

**What's the most embarrassing thing that's ever happened to you on a night out?** I spent an evening in a bar called The Living Room in Manchester once, and on the way out I fell down a flight of stairs. As I brushed myself down, red-faced, I realised there was a big window and everyone outside had seen me. That was quite embarrassing!

**We can imagine! Finally, have you ever seen any of the other *Hollyoaks* girls in the buff?** Well, we're always popping into each other's dressing rooms, as we share everything – so draw your own conclusions! ■

INTERVIEW BY: RICH JENKINS PHOTOS: ZOE MCCONNELL STYLING: SARAH COOKE HAIR & MAKE-UP: JOHANNA DALEMO SHOT ON LOCATION AT THE HARD DAYS NIGHT HOTEL IN LIVERPOOL (WWW.HARDDAYSNIGHTHOTEL.COM) LIMO SUPPLIED BY: WWW.ALISTLIMOS.CO.UK

FOR MORE GORGEOUS GIRLS GO TO NUTS.CO.UK/GIRLS

**How do you keep yourself looking trim and sexy?** With lots of exercise. I go to the gym, go running and I have two dogs that I have to walk a lot. So I certainly work hard at it!

**What else have you got lined up for the future?** I'm filming *Hollyoaks Later* at the moment. There are going to be five hour-long episodes and they'll be out in September.

**We love *Hollyoaks Later* – it means more rudeness, doesn't it?** Not from me! As always, my character won't be wearing many clothes but there won't be any nudity, I'm afraid. I'd have to be paid a lot more money to do that!

**Maybe we'll organise a whip-round! Would you ever do a nude scene in a film if one were offered to you?** Again, it would all depend on money – and as they usually pay a lot for film work, I probably would, yeah! Saying that, I'd do a nude scene with Brad Pitt for free – I'd have to go to the gym about five times a day beforehand, though!

**If you had to take two other members of the *Hollyoaks* cast to a desert island, who would you pick?** Kent Riley [Zak], because he's funny and he'd just make me laugh constantly. And… I can't pick another, as they're all my mates! OK, Leah Hackett [Tina], because she's like my sister and we'd spend the whole time drinking tea, eating biscuits and just having a good old chat! ➡

Panda39 Scans
39
Nuts
GEMMA MERNA

"Hand over all your bras!"

# NUTS-BARESS

What better way to celebrate summer than with four

Panda39 Scans

# CASEY BATCHELOR

**Hi Casey! If you had a pool party, who would you invite?** All the *Nuts* girls, of course! And we'd need a few handsome fellas there, like Brad Pitt and Johnny Depp. It would mostly be girls, though!
**Would there be any saucy games going on?** There would be lots of skinny-dipping and we'd play all the typical party games, but naked!
**Sounds good to us! What's the naughtiest thing you've ever done in a swimming pool?** I had sex in a pool once. It was really sensual.
**What's your bikini policy – less is best or leave it to the imagination?** You have to leave something to the imagination. I like those bikinis with triangles covering the nipples, and also the ones with a little cut out of the side. I've got loads of bikinis and they're all super-sexy!
**Do your boobs help you float or do they make swimming more difficult?** They could never get in the way! And because they float, I don't have to put much effort into swimming, so they're perfect!
**But that means *Nuts* will never get to dive in and rescue you!** Oh yeah! Maybe I could pretend to drown so you can give me mouth-to-mouth. I still want to be rescued!
**Where would you hold your ideal pool party?** I'd normally say the Seychelles or the Bahamas, but I'd want it in a real party town. I think it'd be in LA. That'd be amazing!

The Teletubbies looked different out of their suits

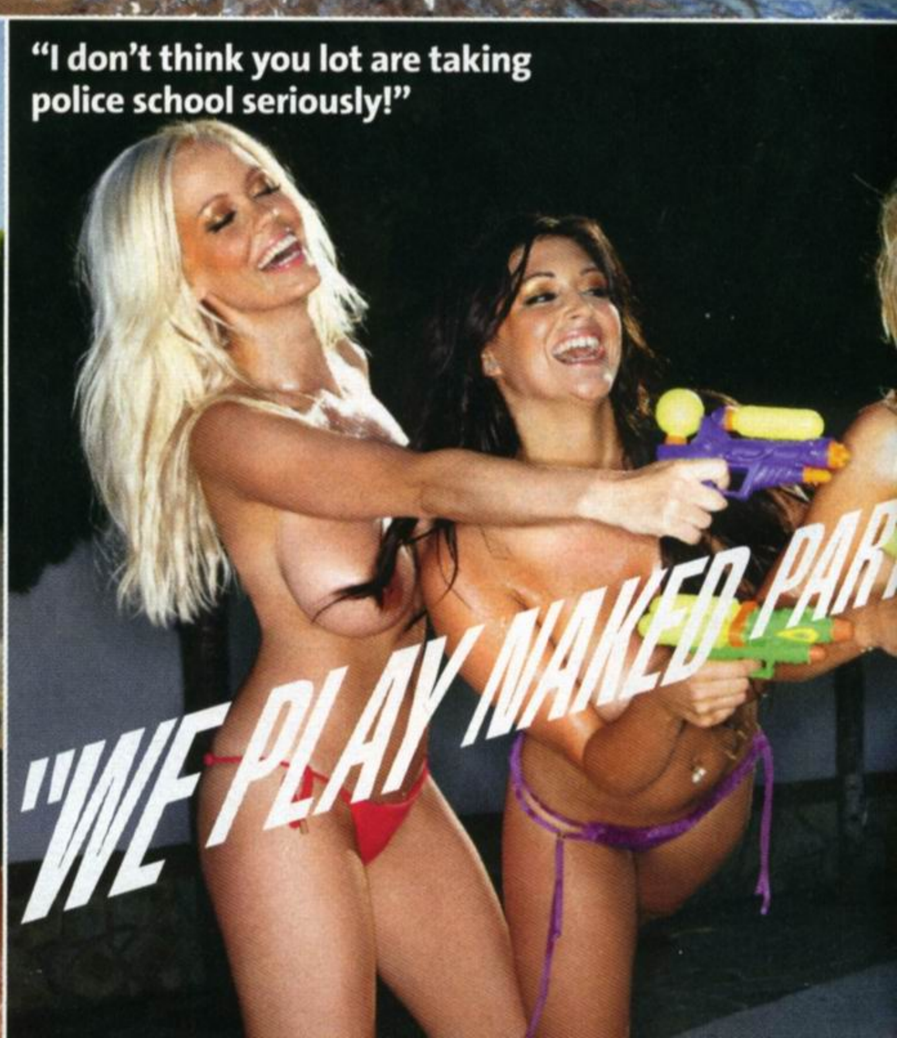


"I don't think you lot are taking police school seriously!"

Panda39 Scans

Tom Daley was easily distracted

# LINDSEY STRUTT

**Hi Lindsey! Who looked best in a bikini today?** It had to be Kayleigh. She's got an amazing body – it's the most unbelievable thing I've ever seen! She makes me think I need to go to the gym every day.

**Have you ever kissed another girl to kickstart a party?** Not to kickstart one, no – when it happens, it's normally after a few drinks, so the party is already well under way!

**Have you ever done the deed in a swimming pool?** No, I've got a thing about hygiene so I couldn't. If it was my own swimming pool, though, I definitely would!

**If we had a *Nuts* pool party, who would you want us to invite?** Me, of course! And Kayleigh, Lucy Pinder, Emma Frain – I met her the other day and she's beautiful. Actually, can't you just invite everybody? It'd be the best pool party ever!

**What's the sexiest outfit a girl could wear to a party?** I think less is more. Some girls get all dressed up but I think a nice, classic dress is best. Keep it simple but sexy – and with a little cleavage just to give a hint of what's underneath!

**Can you tell us about the wildest party you've ever been to?** Not really – I've been to so many! And most of the wildest ones I don't really remember! I've seen pictures from some of them, though, and I seem to have been showing more than I should. Ha-ha! ➡

It was an extravagant way of cleaning her teeth

# KAYLEIGH PEARSON

**Hi Kayleigh! What's the hottest thing you've ever done at a party?** I've stripped practically naked and danced on tables before! It's not a regular thing, but I've done it!
**Is breaststroke the best thing to do at a pool party?** Most definitely! And any other sort of stroking you fancy as well – it's all welcome!
**We were talking about the most efficient swimming stroke!** Oh, in that case, it's probably front crawl.
**Would you rather get naughty on a lilo or a deckchair? Or have you got another tip for us?** Well, a deckchair would be uncomfortable and you'd just end up falling off a lilo, so I don't know. I've been naked on a lilo and it felt nice, so maybe that!
**Do your boobs help you float, or do they make swimming more difficult?** I don't think they'd save my life, because they're not full of air. They'd probably drag me down! I might try it today and see if any hunky guys come and save me!
**At pool parties, are you a swimmer or do you prefer to prance around the pool looking pretty?** I start off looking pretty, but then everyone always ends up naked and wet, so you might as well jump in!
**Who would you invite to your ideal pool party?** Casey, Lindsey, Malene, Lucy Pinder, Michelle Marsh and a few others. And we'd chuck in Carmen Electra and a few other American babes as well. We could have international boob contests!

Gunther found a sure way to reserve his sunbed

"WE COULD HAVE INTERNATIONAL BOOB CONTESTS!"

Panda39 Scans

Elton's new water feature was popular

# MALENE ESPENSEN

**Hi Malene! You're Danish – do you even like the sun?** Of course! We prefer it warm. People get the impression it's snowing all the time in Denmark, but it's like England.

**Do you ever get to sunbathe topless back home in Denmark?** Oh yeah, of course. Scandinavia's pretty liberal anyway but if you go to the beaches, they're full of topless girls!

**Blimey! Who looked the best in a bikini today?** I think it had to be Kayleigh. Her body's so fit! We all know she's got the best bum in the business, but she's so toned as well. She looks amazing in a bikini.

**What's the hottest thing you've ever done at a party?** I went on a pole once and did a strip show for everyone – but who hasn't?

**Does the sun make you feel like getting up to no good?** Absolutely – every time it comes out, it makes me want to do something naughty!

**Would you rather get naughty on a lilo or a deckchair? Or have you got another tip for us?** In Ibiza, they had these gorgeous mattresses all around the pool. It looked like one big couch – that looked like an amazing place to have some fun! ■

SEE MORE GORGEOUS GIRLS ONLINE AT NUTS.CO.UK/GIRLS

It was a sexy secret handshake

Get these hot pics on your phone now! ONLY AVAILABLE ON YOUR MOBILE! Simply text Nuts to 88888

See page 80 for terms and conditions

Panda39 Scans

Nuts EXCLUSIVE

# Gemma takes a dip!

## Oh, to be a drop of warm Caribbean seawater at the moment!

This may look like *Nuts* fave Gemma Atkinson frolicking in a beautifully snug, blue bikini in the Caribbean. But in reality, it's a serious actress preparing for her next role.

This was Gemma's last holiday before jetting back to London to appear in West End show *Calendar Girls* – in which, of course, she'll be naked. So how better to get ready for shedding her clothes in front of an audience every night than by stripping down to a taut bikini in front of some lucky beach-goers?

Apparently, Meryl Streep's been on the blower, keen to get some acting advice from our Gemma. More Oscars will surely follow!

WORDS: RORY BUCKERIDGE PHOTOS: SPLASHNEWS.COM

"Who's that sexy...? Oh, it's me"

*Titanic 2* was looking promising

BUXOM BABE!

Sharapova wasn't taking the rain break seriously

SHE'S A HOTTIE!

Man City pulled out all the stops to sign Terry

The National Lottery's new ball-drawing technique was popular

# WHAT A VIEW!

She regretted wearing the Ugg boots

# CARIBBEAN QUEEN!

FOR MORE GORGEOUS GIRLS GO TO NUTS.CO.UK/GIRLS



Panda39 Scans

Panda39 Scans

# THE TRUTH ABOUT WOMEN!

## WITH LUCY PINDER!

The fairer sex explained by a woman who knows!

### Just a phase or is she a lesbian for life?

**I really fancy a girl I work with but she's seeing someone at the moment – another woman. Could she just be going through a lesbian phase or should I move on?**

*Chris, via email*

**Not knowing the girl, I can't say for definite, but if it turns out she's a proper lesbian, you'll have totally wasted your time. Girls do go through phases sometimes but I'd forget it if I were you, Chris.**

LETTER OF THE WEEK

### She only likes it in bed

**I'm very adventurous when it comes to sex, but my girlfriend thinks it's only supposed to happen in bed last thing at night. How do I get her to ease up?**

*Michael, Worksop*

**If she's only ever done it in a bed, she's bound to balk at the suggestion of having sex in the middle of a field. But you could start by suggesting somewhere not too outrageous, like the sofa, which isn't too dissimilar to a bed. If she feels comfortable, you'll have much more chance of getting her to loosen up sexually.**

### Am I not her type?

**There's a girl I like at college but I've only ever seen her with stocky and toned fellas – the total opposite to me. Should I accept she has a "type" and look elsewhere?**

*Drew, St Austell*

**Are you sure she wasn't just friends with them? Most people have a type but don't rule her out – it's human nature to be drawn to your polar opposite when you break up with someone. Try to get to know her and if it doesn't work out, so be it.**

### What's with all the weird positions?

**Do you think there's a certain type of woman who insists on trying mad positions just for the sake of it, rather than because they actually feel good? Because I think I may have met one and I can't deal with her!**

*Michael, Leeds*

**The girl in question might be adventurous, or she might just be inexperienced and think that's what guys want – maybe she's trying to impress you with the shapes she can make. I'm not sure what you can do – perhaps you could make a joke that you're not a contortionist and see if she gets the message that you'd like some "normal" sex for once.**

### CHAT-UP LINES RATED

**1** "Now that Michael Jackson's dead, are you looking for a new thriller?" ***Leon, Barnet***

**Lucy says: "That's not good at all."**

**2** "Are you interested in casual sex, or should I put a suit on?" ***Stephen, Bristol***

**Lucy says: "That's mildly amusing but nothing more."**

**FOR MORE LUCY PICTURES, GO TO NUTS.CO.UK/GIRLS**

Want Lucy to answer your questions on women? Write to her at the address on page 80, or email her at lucy@ipcmedia.com

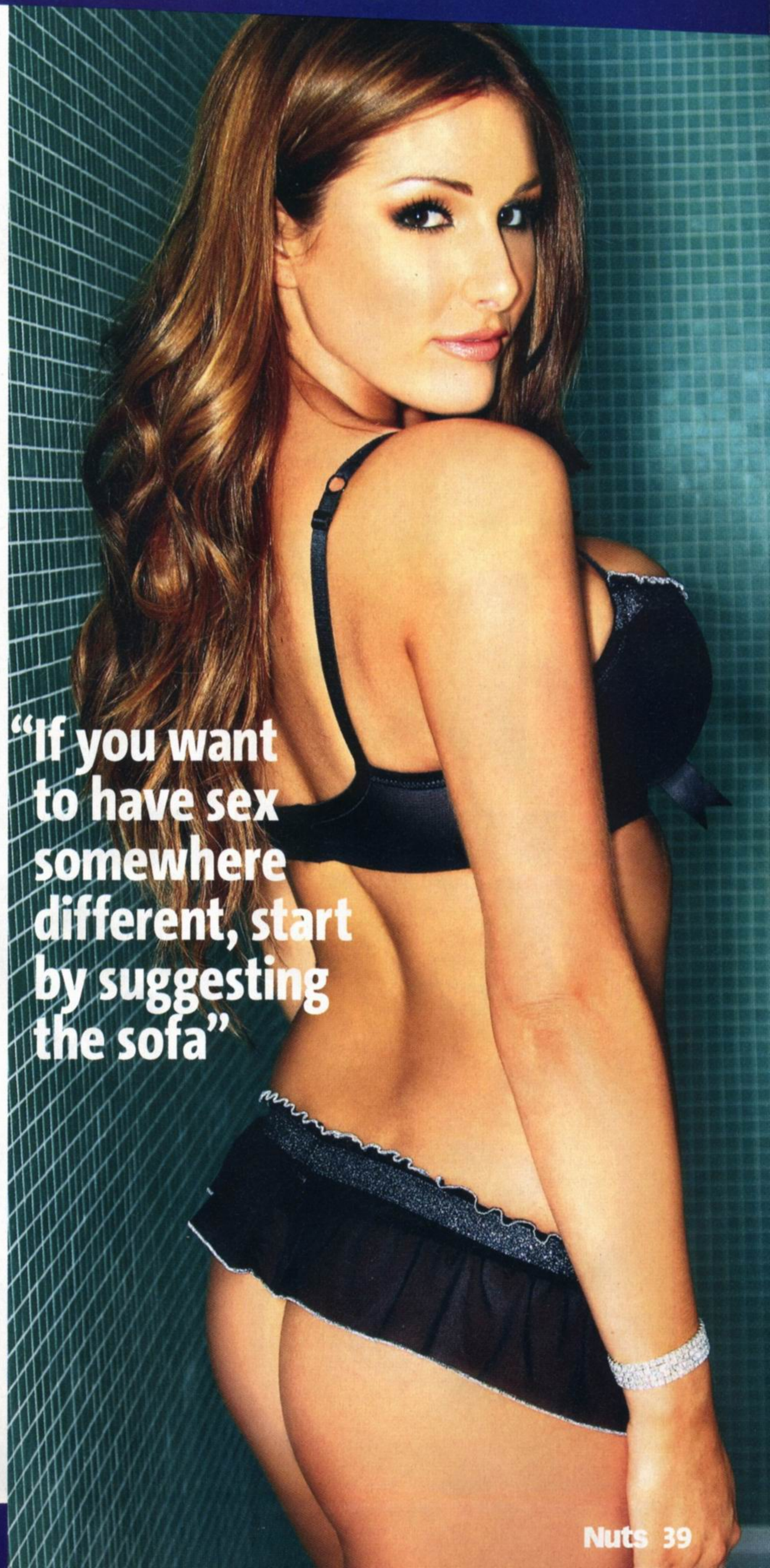

"If you want to have sex somewhere different, start by suggesting the sofa"

PHOTOS: MATT CHRISTIE LINGERIE: WWW.LASENZA.CO.UK